

**NOTES**  
 COPYRIGHT SUBSISTS ON THIS DRAWING, WHICH MAY NOT BE COPIED  
 OR REPRODUCED IN WHOLE OR PART IN ANY MANNER  
 WITHOUT THE WRITTEN PERMISSION OF THE ARCHITECT

**PROJECT**  
 Proposed New Residences  
 on Sub divided Ptn 6 of 147  
 Edendale

**TITLE**  
 WORKING DRAWINGS  
 site plan

**SCALE**  
 1:100

**DATE**  
 JUL Y 2017

**DRAWING NO**  
 01/01

**PAGE NO**  
 01/01

**REVISION**

**SCHEDULE OF RIGHTS:** RES 1

COVERAGE	ACTUAL	%
stand area	247m <sup>2</sup>	
new residence	73m <sup>2</sup>	182m <sup>2</sup>
<b>coverage</b>		44%
<b>for</b>		0.74
<b>TOTAL</b>		182m <sup>2</sup>

**SIGNATURE**

**Nicolette Gammon**  
 pr arch 5949  
 P O Box 8479 Edenglen 1613  
 083 293 0923

REVISION	No	Page	Description	Date
	1	1	no sp under buildings	March 2018

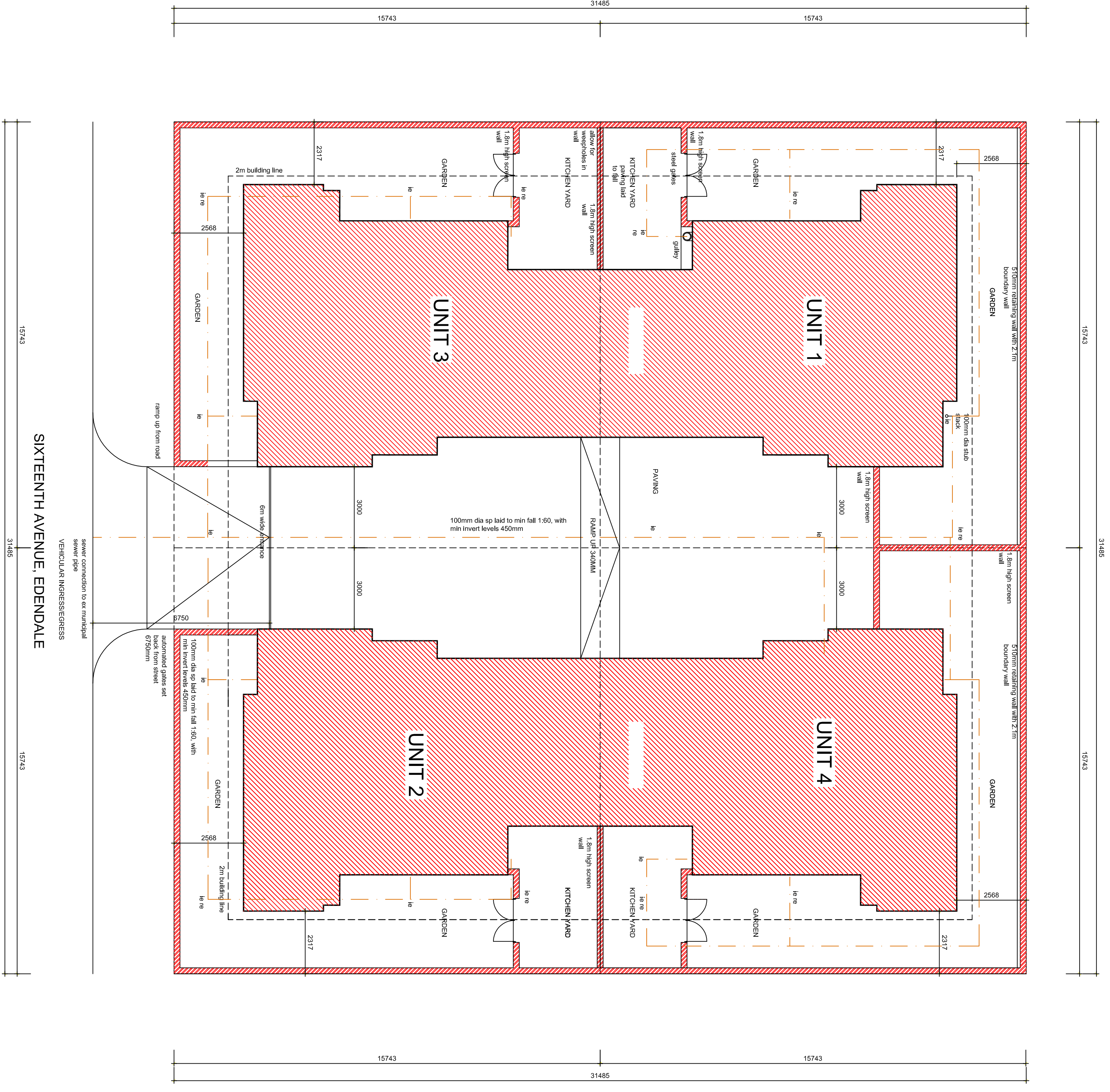

**SITE PLAN SCALE 1:100**

