Plot & Plan
3 Bedroom House

Site 600m² | House 209m²

3-bed, 2.5-bath home with open-plan living, indoor braai, scullery & laundry. Double garage with kitchen access. North-facing patio & natural light throughout.

R4 350 000

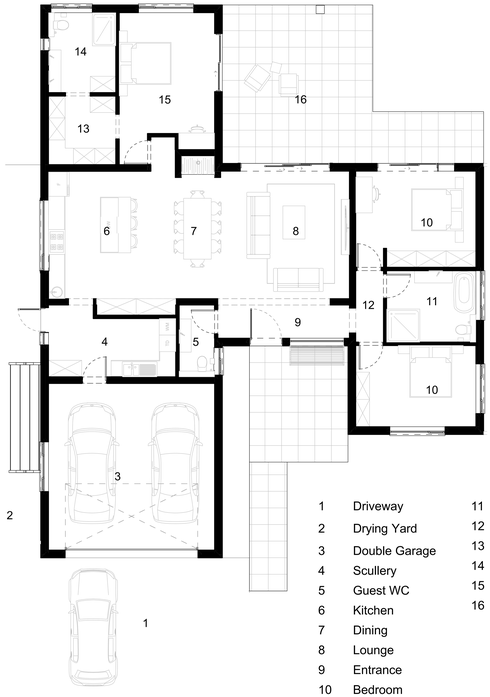

1	Driveway	11	Bathroom
2	Drying Yard	12	Entrance
3	Double Garage	13	Dressing
4	Scullery	14	En Suite
5	Guest WC	15	Master Bedroom
6	Kitchen	16	Patio
7	Dining		
8	Lounge		
9	Entrance		
10	Bedroom		

Marie Hamman
072 142 1435
marie.hamman@seeff.com

Seeff
Success with every move.

jlnarchitects

MIGCON CONSTRUCTION