

# Type 1

## Unit 8-11

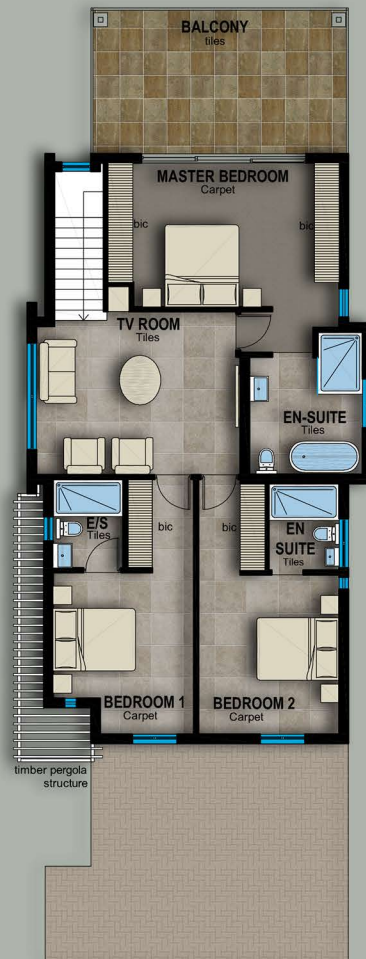

Ground Storey



First Storey

### Freestanding Duplex

3 3.5 2

#### Areas

##### Ground Floor

Living Area	65 m <sup>2</sup>
Garage	40 m <sup>2</sup>
Covered Verandah	23 m <sup>2</sup>
Covered Entrance	10 m <sup>2</sup>
<b>Total</b>	<b>138 m<sup>2</sup></b>

##### First Floor

Living Area	103 m <sup>2</sup>
Open Balcony	25 m <sup>2</sup>
<b>Total</b>	<b>128 m<sup>2</sup></b>
<b>Total Area</b>	<b>266 m<sup>2</sup></b>



# EDENWOOD

Tel: 031 584 7607 - Cell 061 410 0035

Address: 3 Sugar Close – Suite 303 – Gateview Office Park  
Umhlanga Ridge-4320

Email: [info@canboria.co.za](mailto:info@canboria.co.za)



# KINDLEWOOD ESTATE

Disclaimer: The seller does not warrant any information given in respect of the property, whether this information is given prior to or subsequent to purchase of the property, save for the information in respect of the property specifically warranted in this marketing material. The seller shall not be liable for any claim of any nature whatsoever that may arise due to any inaccuracies in information given in good faith by the seller to the prospective purchaser, his agent or his nominee in respect of the property and the purchaser hereby indemnifies the seller and holds it harmless against and in respect of any injury, loss or damage however caused which the prospective purchaser may suffer as a result of any inaccuracies in any information given by the seller in good faith (save for the information specifically warranted in this marketing material)